

SOFiE ToolBox Informer is a complementary tool for SOFiE Sort developed by U IT for the users or managers in charge of the legal reporting. The tool's main functionality is to inform on the status of all sent and received files of the current or previous activity day.

The screenshot shows the U IT STB Informer application window. The title bar reads "U IT STB Informer - v1.2.0 - License granted to the company 'UIT Sarl'". The main interface includes a header with the application name, a date and time display, and a status section for "Thursday, 09/03/2017 SOFiE Status :". Below this is a table of report activity. Callouts 1 through 9 identify specific UI elements: 1. Send / received filters, 2. Summary status, 3. Export to CSV, 4. Help & license panel, 5. Parameters & settings, 6. Exit or minimize, 7. Refresh, 8. Previous day activity, and 9. Feedbacks Viewer.

n°	Report name	Recipient	1st (de)crypt	2nd (de)crypt	Send/Receipt
S001	COFREP-B00009999-2017-02-SLCRXX-00-L-N--.zip	BCL	08:18:06	08:23:09	08:23:11 OK
S002	COFREP-B00009999-2017-02-SLCRXX-00-L-N--.zip	CSSF	08:18:07	08:23:08	08:23:10 OK
S003	DLR_20170227_B00000009999_20170227_001.xls	BCL	12:10:11	12:15:11	12:15:12 OK
S004	S0001_L1_20170423_B000009999_B000009999_20170424_001.xml	BCL	11:37:06	11:42:11	11:42:13 OK
S005	S0001_L1_20170423_B000009999_B000009999_20170424_001.xml	CSSF	11:37:07	11:42:12	11:42:13 OK
S006	TAFREP_TESTXUITXXX_2017-02-24_001863.xml	CSSF	11:55:00	11:58:08	11:58:10 OK
R001	BCLFBR-B9999-20150424110017.xml.CSSFSEC.B9999	BCL	11:23:11	11:23:15	11:23:11 OK
R002	BCLFBR-B9999-20150424111503.xml.CSSFSEC.B9999	BCL	11:42:14	11:42:16	11:42:14 OK
R003	COFFBR-B00009999-2017-02-SLCRXX-00-L-N--.xml_0150424105427510	CSSF	11:23:10	11:33:15	11:23:10 OK
R004	TAFFBR_TESTXUITXXX_2017-02-24_001863.xml_0150427095009836	CSSF	11:59:08	12:05:12	11:59:08 OK
R005	TAFFDB_TESTXUITXXX_2017-02-24_001863.xml_0150427095009836	CSSF	11:59:09	12:05:13	11:59:09 OK
R006	BCLFBR-B9999-20150427121509.xml.CSSFSEC.B9999	BCL	12:35:05	12:35:08	12:35:05 OK

1. Send / received filters

2. Summary status

Interface
Interface

Filter to display sent and/or received files

Summarize the number of sent and received files at the specified date

The screenshots show the 'U IT STB Informer' application window with the following data:

Screenshot 1 (Top): Filtered to show sent files. Reports sent: 9, Reports received: n/a.

n°	Report name	Recipient	1st (de)crypt	2nd (de)crypt	Send/Receipt
S001	ESPREP-89999-2017-03-LCR.xls	CSPF	19:00:09	19:05:08	19:05:11 OK
S002	S0001_L1_20170428_B000009999_B000009999_20170428_001.xml	BCL	09:15:11	09:20:06	09:20:10 OK
S003	S0001_L1_20170428_B000009999_B000009999_20170428_001.xml	CSPF	09:15:12	09:20:07	09:20:10 OK
S004	S0205_L10_201703_B000009999_B000009999_20170728_001.xml	BCL	15:15:12	15:20:10	15:20:19 OK
S005	S0205_L10_201703_B000009999_B000009999_20170728_001.xml	CSPF	15:15:13	15:20:15	15:20:25 OK
S006	S0216_L1_201412_D5E0009999_D5E0009999_20170115_001.xml	BCL	17:15:11	17:20:07	17:20:11 OK
S007	S0217_L1_201412_D5E0009999_D5E0009999_20170115_001.xml	BCL	17:15:10	17:20:08	17:20:12 OK
S008	TPTBHR_L2_201702_B000009999_B000009999_20170228_001.xml	BCL	11:15:11	11:20:10	11:20:15 OK
S009	TPTBHR_L2_201702_B000009999_B000009999_20170228_001.xml	CSPF	11:15:11	11:20:08	11:20:12 OK

Screenshot 2 (Middle): Filtered to show received files. Reports sent: n/a, Reports received: 4.

n°	Report name	Recipient	1st (de)crypt	2nd (de)crypt	Send/Receipt
R001	BCLFBR-89999-2150428709805.xml.CSPSEC.89999	BCL	09:22:10	09:22:12	09:22:10 OK
R002	BCLFBR-89999-2150429113004.xml.CSPSEC.89999	BCL	11:35:05	11:35:08	11:35:05 OK
R003	BCLFBR-89999-2150429113003.xml.CSPSEC.89999	BCL	15:38:07	15:38:11	15:38:07 OK
R004	ESPFBR-89999-2017-03-LCR.xml_0150429190508695	CSPF	19:35:06	19:35:09	19:35:06 OK

Screenshot 3 (Bottom): Filtered to show both sent and received files. Reports sent: 9, Reports received: 4.

n°	Report name	Recipient	1st (de)crypt	2nd (de)crypt	Send/Receipt
S001	ESPREP-89999-2017-03-LCR.xls	CSPF	19:00:09	19:05:08	19:05:11 OK
S002	S0001_L1_20170428_B000009999_B000009999_20170428_001.xml	BCL	09:15:11	09:20:06	09:20:10 OK
S003	S0001_L1_20170428_B000009999_B000009999_20170428_001.xml	CSPF	09:15:12	09:20:07	09:20:10 OK
S004	S0205_L10_201703_B000009999_B000009999_20170728_001.xml	BCL	15:15:12	15:20:10	15:20:19 OK
S005	S0205_L10_201703_B000009999_B000009999_20170728_001.xml	CSPF	15:15:13	15:20:15	15:20:25 OK
S006	S0216_L1_201412_D5E0009999_D5E0009999_20170115_001.xml	BCL	17:15:11	17:20:07	17:20:11 OK
S007	S0217_L1_201412_D5E0009999_D5E0009999_20170115_001.xml	BCL	17:15:10	17:20:08	17:20:12 OK
S008	TPTBHR_L2_201702_B000009999_B000009999_20170228_001.xml	BCL	11:15:11	11:20:10	11:20:15 OK
S009	TPTBHR_L2_201702_B000009999_B000009999_20170228_001.xml	CSPF	11:15:11	11:20:08	11:20:12 OK
R001	BCLFBR-89999-20150428709805.xml.CSPSEC.89999	BCL	09:22:10	09:22:12	09:22:10 OK
R002	BCLFBR-89999-20150429113004.xml.CSPSEC.89999	BCL	11:35:05	11:35:08	11:35:05 OK
R003	BCLFBR-89999-20150429113003.xml.CSPSEC.89999	BCL	15:38:07	15:38:11	15:38:07 OK
R004	ESPFBR-89999-2017-03-LCR.xml_0150429190508695	CSPF	19:35:06	19:35:09	19:35:06 OK

3. Export to CSV

Consolidation
Consolidation

Export the results in CSV format

Option for a daily an automatic export at the end of the day

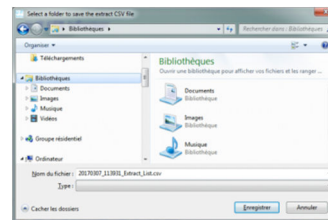

4. Help & license panel

Support Information

Need help ? 1 click contact info window
License details and validity



UIT

License Informations
Company Name: UIT Sarl
Address: Route de Luxembourg, 3
L-8440 Steinfort
License start: 2017-01-01
License end: 2017-12-31
Contact Name: Mr Alexandre Thimany
Contact Phone: +352 2610 8686
Contact eMail: alex@uit.lu

U IT Informations
Official denomination: U IT Sarl
Address: Route de Luxembourg, 3
L-8440 Steinfort
Contact Phone: +352 2610 8686
Contact eMail: support1@uit.lu
U IT WebSite: www.uit.lu

5. Parameters & settings

Settings Options

Set SOFiE account parameters and customer (BCL/CSSF/CAA) identifiers
Load at start, auto-refresh, auto-export, update license



Informer parameters

SOFiE home: D:\cetre\sofie\

SOFiE Crypt ID: 999909876 SOFiE Transport ID: 999909877

Other identifiers: B9999;TESTXUITXXX;DSE0123456

Feedback folder: D:\cetre\sofie\

CSV autoSave: D:\cetre\UIT\Informer\CSV_AutoSave\ 220000

Auto Load Auto Refresh every 20 minutes

License file: UITSarLic Save parameters

6. Exit or minimize

Option

Choose to exit or minimize the application



What do you want to do ?

Close and Quit the 'Informer'

Minimize to notify icon bar

Cancel, not quit or minimize

7. Refresh

Interface Option

Manually refresh the status and listed files, displays last refresh date
Refresh can be automated



Last refresh : 18:52:48

Auto Refresh every 30 minutes

8. Previous day activity

**Consolidation
Visibility**

Allow to verify the previous "business day" activity
Button background & date colors highlighted

U IT STB Informer - v1.2.0 - License granted to the company U IT Sarl

U IT STB Informer

Previous day : Wednesday, 08/03/2017 SOFIE Status :

Reports sent : 9
Reports received : 4

n°	Report name	Recipient	1st (de)crypt	2nd (de)crypt	Send/Receipt
S001	ESPREP-B9999-2017-03-LCR.xls	CSSF	16:00:09	16:05:08	16:05:11 OK
S002	S0001_L1_20170428_B000009999_B000009999_20170428_001.xml	BCL	09:15:11	09:20:06	09:20:10 OK
S003	S0001_L1_20170428_B000009999_B000009999_20170428_001.xml	CSSF	09:15:12	09:20:07	09:20:10 OK
S004	S0205-L_L0_201703_B000009999_B000009999_20170728_001.xml	BCL	15:15:12	15:20:10	15:20:19 OK
S005	S0205-L_L0_201703_B000009999_B000009999_20170728_001.xml	CSSF	15:15:13	15:20:15	15:20:25 OK
S006	S0216_L1_201612_DSE0009999_DSE0009999_20170115_001.xml	BCL	17:15:11	17:20:07	17:20:11 OK
S007	S0217_L1_201612_DSE0009999_DSE0009999_20170115_001.xml	BCL	17:25:10	17:25:08	17:25:12 OK
S008	TPTBHR_L2_201702_B000009999_B000009999_20170228_001.xml	BCL	11:15:11	11:20:10	11:20:15 OK
S009	TPTBHR_L2_201702_B000009999_B000009999_20170228_001.xml	CSSF	11:15:11	11:20:08	11:20:12 OK
R001	BCLFBR-B9999-20150428090805.xml.CSSFSEC.B9999	BCL	09:22:10	09:22:12	09:22:10 OK
R002	BCLFBR-B9999-20150429113004.xml.CSSFSEC.B9999	BCL	11:35:05	11:35:08	11:35:05 OK
R003	BCLFBR-B9999-20150429153003.xml.CSSFSEC.B9999	BCL	15:38:07	15:38:11	15:38:07 OK
R004	ESPFBR-B9999-2017-03-LCR.xml_0150429190508695	CSSF	16:35:06	16:35:09	16:35:06 OK

9. Detailed panel

**Interface
Consolidation
Function**

Reports classified by type (emission or reception) then by sent/reception date
Reports crypted once or twice but not sent listed in red
Double click on a feedback to display its content in a separated window

Emission :

Sort 1

Reception :

Spot and highlights reports not crypted or sent

n°	Report name	Recipient	1st (de)crypt	2nd (de)crypt	Send/Receipt
S001	ESPREP-B9999-2017-03-LCR.xls	CSSF	19:00:09	19:05:08	19:05:11 OK
S002	S0001_L1_20170428_B000009999_B000009999_20170428_001.xml	BCL	09:15:11	09:20:06	09:20:10 OK
S003	S0001_L1_20170428_B000009999_B000009999_20170428_001.xml	CSSF	09:15:12	09:20:07	09:20:10 OK
S004	S0205-L_L0_201703_B000009999_B000009999_20170728_001.xml	BCL	15:15:12	15:20:10	15:20:19 OK
S005	S0205-L_L0_201703_B000009999_B000009999_20170728_001.xml	CSSF	15:15:13	15:20:15	15:20:25 OK
S006	S0216_L1_201612_DSE0009999_DSE0009999_20170115_001.xml	BCL	17:15:11	17:20:07	17:20:11 OK
S007	S0217_L1_201612_DSE0009999_DSE0009999_20170115_001.xml	BCL	17:15:10	17:20:08	17:20:12 OK
S008	TPTBHR_L2_201702_B000009999_B000009999_20170228_001.xml	BCL	11:15:11	11:20:10	11:20:15 OK
S009	TPTBHR_L2_201702_B000009999_B000009999_20170228_001.xml	CSSF	11:15:11	11:20:08	11:20:12 OK
R001	BCLFBR-B9999-20150428090805.xml.CSSFSEC.B9999	BCL	09:22:10	09:22:12	09:22:10 OK
R002	BCLFBR-B9999-20150429113004.xml.CSSFSEC.B9999	BCL	11:35:05	11:35:08	11:35:05 OK
R003	BCLFBR-B9999-20150429153003.xml.CSSFSEC.B9999	BCL	15:38:07	15:38:11	15:38:07 OK
R004	ESPFBR-B9999-2017-03-LCR.xml_0150429190508695	CSSF	19:35:06	19:35:09	19:35:06 OK

Sort 2 : Sent or reception date

S007	S0101_L5_201701_B000009999_B000009999_20170214_001.xml	BCL	09:26:02	09:31:24	Not Send !
S008	S0101_L5_201701_B000009999_B000009999_20170214_001.xml	CSSF	09:26:04	09:31:05	Not Send !
S009	S0104_L2_201701_B000009999_B000009999_20170214_001.xml	BCL	09:26:15	09:31:08	Not Send !
S010	S0104_L2_201701_B000009999_B000009999_20170214_001.xml	CSSF	09:26:17	09:31:22	Not Send !
S011	S0108_L1_201701_B000009999_B000009999_20170214_001.xml	BCL	09:26:19	09:31:13	Not Send !
S012	S0108_L1_201701_B000009999_B000009999_20170214_001.xml	CSSF	09:26:22	09:31:16	Not Send !
S013	S0109_L0_201701_B000009999_B000009999_20170214_001.xml	BCL	09:26:24	n/a	Not Send !

9. Feedbacks Viewer

Function
Visibility

Quickly verify the status of a feedback from the CSSF, BCL or CAA
Highlights the main information of the feedbacks

CSSF ESPFBR-
type Feedback

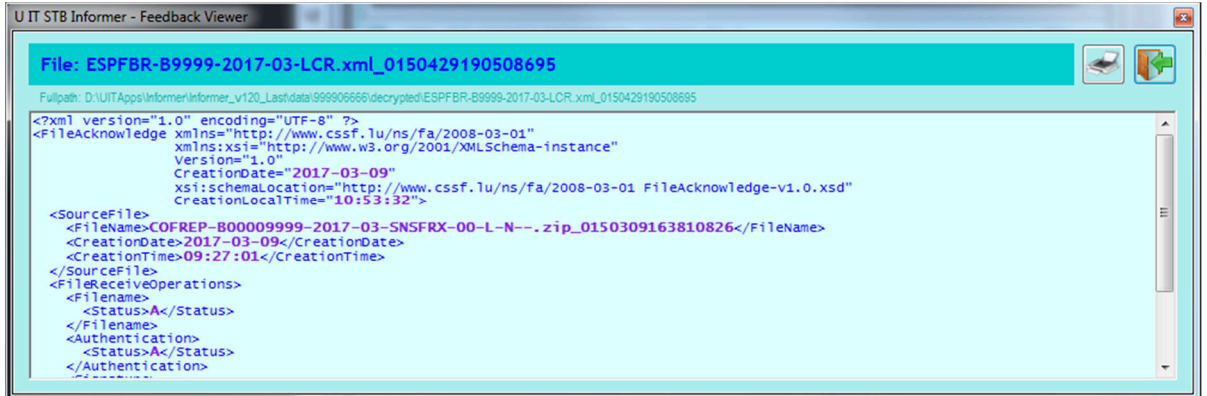

CSSF TAFFDB
with Warnings

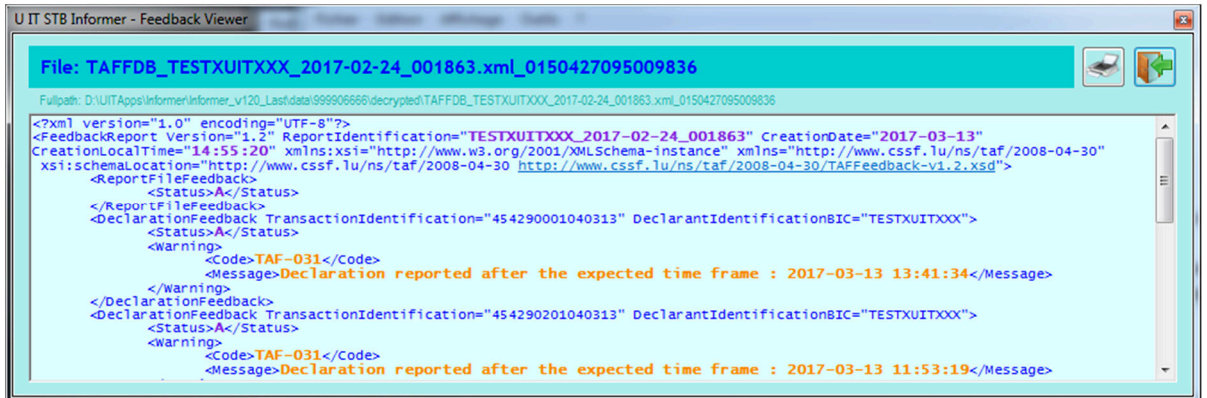

BCLFBR-type
Feedback

